







GENERAL NOTES:  
 I.D. = THE MAXIMUM HORIZONTAL INSIDE DIAMETER DIMENSION.  
 O.D. = THE MAXIMUM HORIZONTAL OUTSIDE DIAMETER DIMENSION.  
 H = THE FILL HEIGHT MEASURED VERTICALLY AT ANY POINT  
 ALONG THE PIPE FROM THE TOP OF THE PIPE TO THE TOP  
 OF THE EMBANKMENT AT THAT POINT.

	APPROVED SUITABLE LOCAL MATERIAL.
	TAKE CARE TO FULLY COMPACT HAUNCH ZONE OF PIPE BACKFILL.
	LOOSELY PLACED SELECT MATERIAL CLASS III OR CLASS II, TYPE 1 FOR PIPE BEDDING. LEAVE SECTION DIRECTLY BENEATH PIPE UNCOMPACTED AS PIPE SEATING AND BACKFILL WILL ACCOMPLISH COMPACTION.

DO NOT OPERATE HEAVY EQUIPMENT OVER ANY PIPE CULVERT UNTIL THE PIPE CULVERT HAS BEEN PROPERLY BACKFILLED AND COVERED WITH AT LEAST 3 FEET OF APPROVED MATERIAL.

REFER TO NCDOT PIPE MATERIAL SELECTION GUIDE AND STANDARD SPECIFICATIONS  
FOR ALLOWABLE PIPE FILL HEIGHTS AND PIPE SPECIFICATIONS.

	SPRINGLINE OF PIPE
	SELECT BACKFILL MATERIAL CLASS III OR CLASS II, BELOW SPRINGLINE.
	UNDISTURBED EARTH MATERIAL
	SELECT MATERIAL CLASS V OR VI FOR FOUNDATION CONDITIONING. ENCAPSULATE WITH TYPE IV GEOTEXTILE AS DIRECTED BY THE ENGINEER.

STATE OF  
NORTH CAROLINA  
DEPT. OF TRANSPORTATION  
DIVISION OF HIGHWAYS  
RALEIGH, N.C.

# ROADWAY DETAIL DRAWING FOR METHOD OF PIPE INSTALLATION RIGID PIPE

SHEET 2 OF 2  
**300.01**

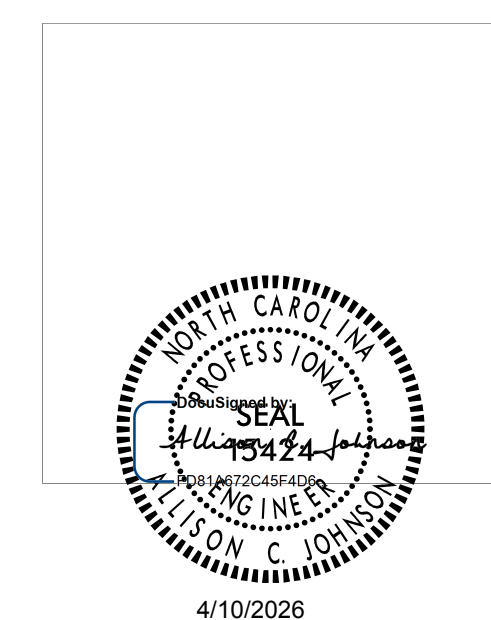

**DOCUMENT NOT CONSIDERED FINAL  
UNLESS ALL SIGNATURES COMPLETED**

**CONTRACTS STANDARDS  
AND DEVELOPMENT UNIT**  
919-707-6950 FAX 919-250-4

**SEE TITLE BLOCK**

ORIGINAL BY: S.CALHOUN      DATE: 7-25-2024  
MODIFIED BY: \_\_\_\_\_      DATE: \_\_\_\_\_  
CHECKED BY: \_\_\_\_\_      DATE: \_\_\_\_\_  
FILE SPEC.: \_\_\_\_\_